

FRONT ELEVATION

WEATHERING COURSE ON TOP SURFACE
R.C.C. ROOF SLAB 1:2:4 MIX

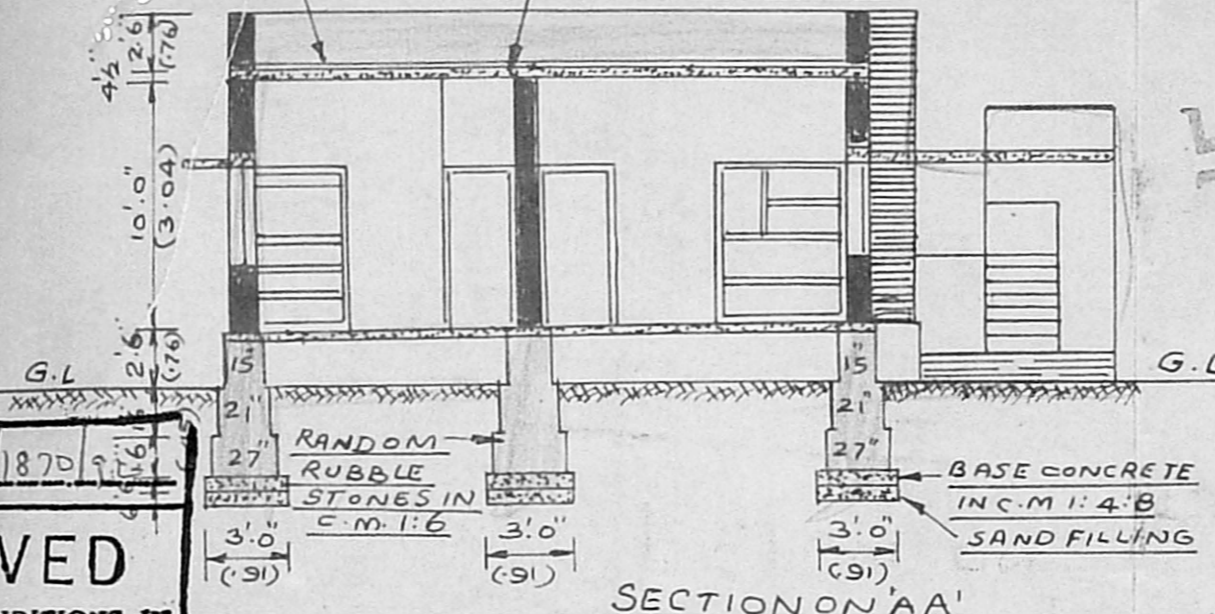

SECTION ON AA'

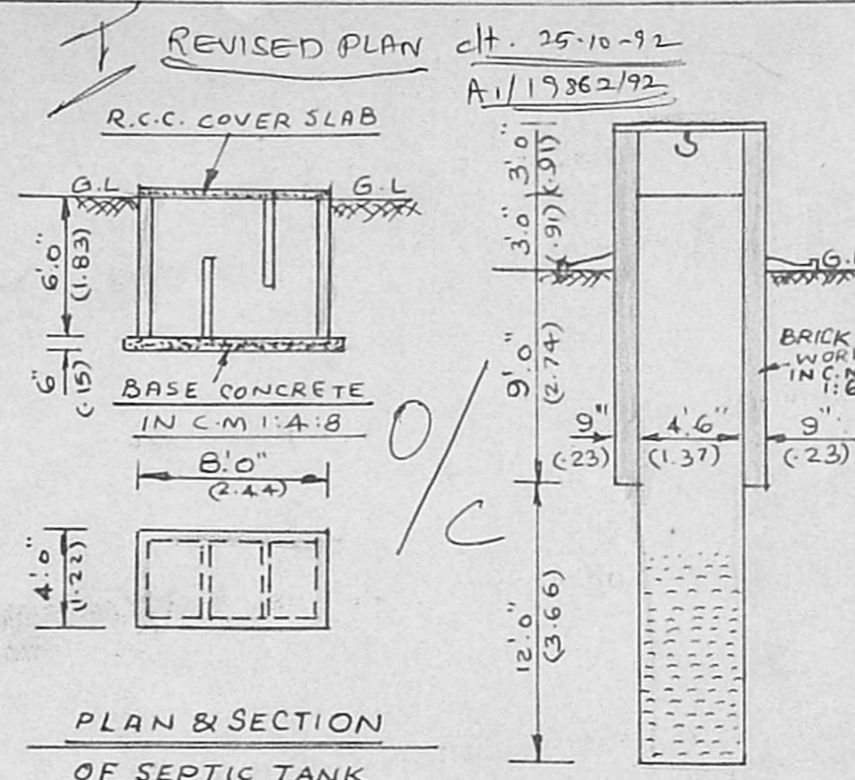

PLAN & SECTION OF SEPTIC TANK

DETAILED SECTION OF WELL

Planning Permit No. A/1870/92
APPROVED
SUBJECT TO THE CONDITIONS IN THIS OFFICE LETTER.
No. A/19862/7/D/1292
FOR MEMBER SECRETARY
MADRAS METROPOLITAN DEVELOPMENT AUTHORITY
MADRAS - 600 008.

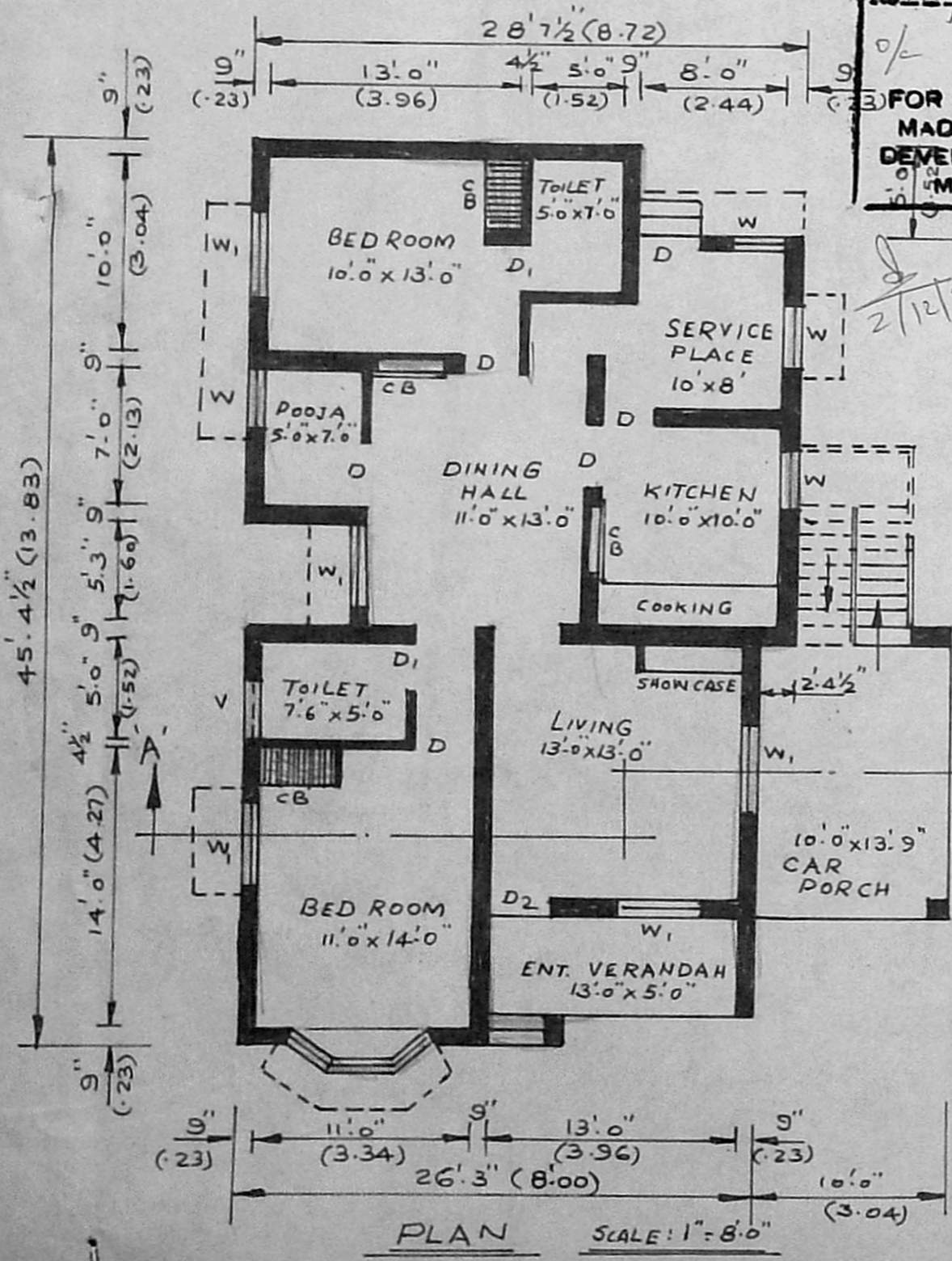

PLAN SCALE: 1"=8'-0"

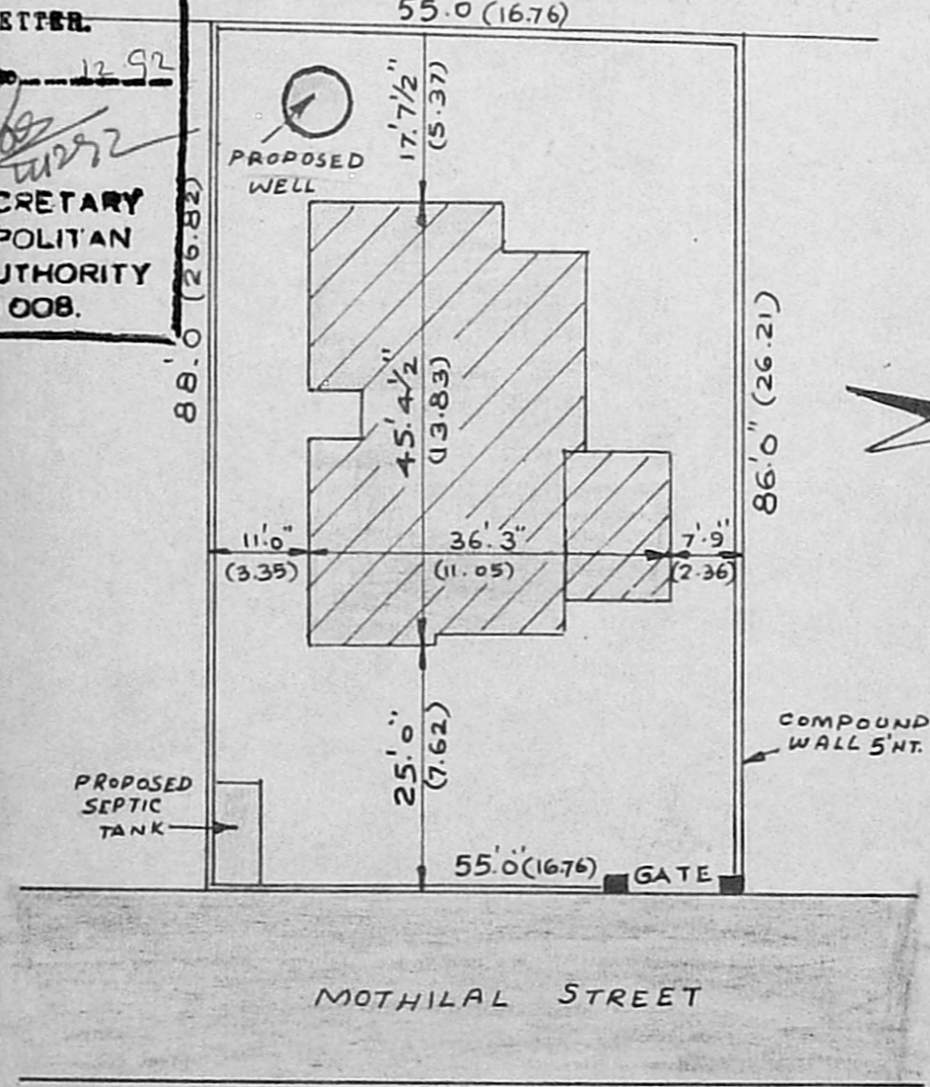

SITE PLAN SCALE 1"=16'-0"

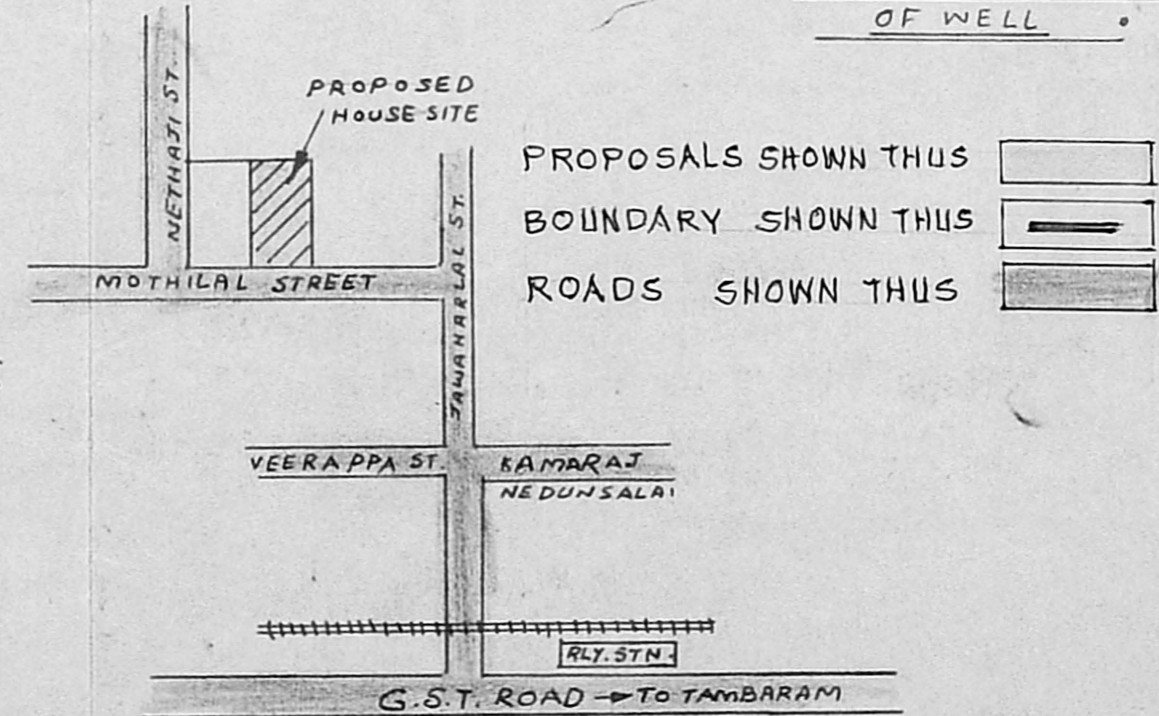

KEY PLAN SCALE: NOT TO SCALE

PLINTH AREA :- 12975 SQ. FT. (120.50 SQ. MTS)
CARPET AREA :- 1107 SQ. FT. (102.84 SQ. MTS)
PLOT AREA :- 4785 SQ. FT. (444.55 SQ. MTS)

PROPOSED DWELLING HOUSE PLAN IN SURVEY NO. 149/11 AT PERUNGALATHUR VILLAGE SAIDAPET TK. CHENGAI M.G.R DT. FOR THE OWNER MRS. N. RATHINAKUMARI W/O MR. K. N. NARAYANAN.

REFERENCE	
D = PANELLED DOOR	3'-0" x 6'-6" (0.91 x 2.00)
D ₁ = PANELLED DOOR	2'-6" x 6'-6" (0.76 x 2.00)
D ₂ = PANELLED DOOR	3'-6" x 7'-0" (1.06 x 2.13)
W = PANELLED WINDOW	3'-0" x 4'-0" (0.91 x 1.22)
W ₁ = PANELLED WINDOW	4'-6" x 4'-0" (1.37 x 1.22)
CB = CUP BOARD	3'-6" x 6'-6" (1.06 x 2.00)
V = VENTILATOR	3'-0" x 2'-0" (0.91 x 0.6)

M. Rathin Kumari
SIGNATURE OF OWNER
K. SANTHANAM
LICENSED SURVEYOR,
(CLASS I REGN. NO. 113)
CORPORATION OF MADRAS
Plot No. 93, Mahalakshmi Nagar,
ADAMBARKAM, MADRAS - 600 008